



Okanogan County
Department of Public Works

1234-A Second Ave. S. – Public Services Building
Okanogan, WA 98840

Josh L. Thomson, P.E.
County Engineer

Addendum No. 2

CRP No. 9114-07 Twisp River Road, Spokane Grade Overlay

ATTENTION: ALL BIDDERS AND PLANHOLDERS

The following changes will be made to the bid packet for the above referenced project:

- Sheet 9 of 9 of the Plans, is replaced with attached.

Addendum No. 2 makes addendum No. 1 null and void, the bidder does not have to acknowledge addendum No. 1 in this contract.

Bidders shall furnish the Okanogan County Commissioners with evidence of the receipt of this addendum by indicating on the Bid Proposal signature page. This addendum will be incorporated in the contract when awarded and when formally executed.



Joshua L. Thomson, P.E.
County Engineer

2/24/23

DATE

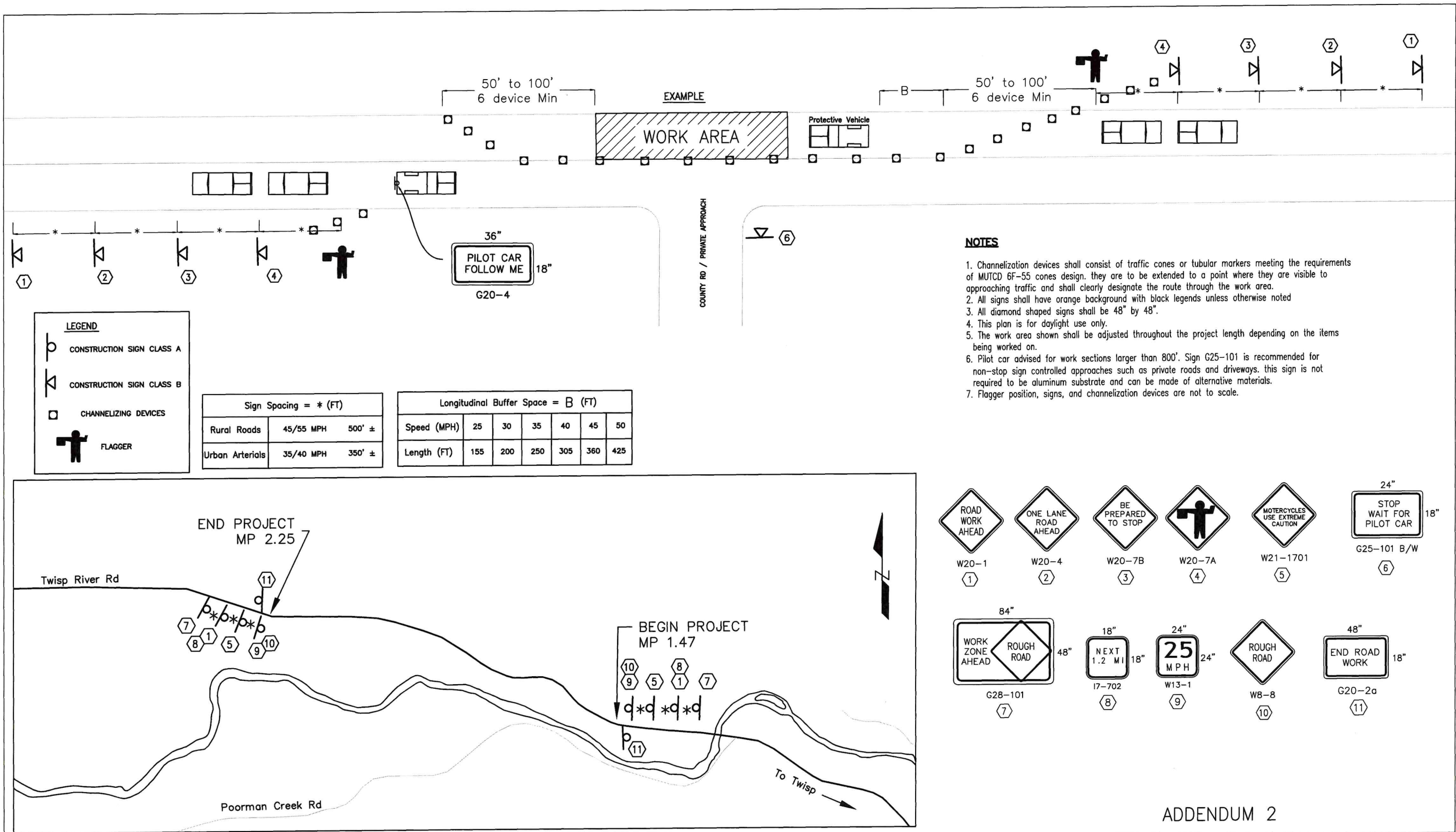

NOTES

1. Channelization devices shall consist of traffic cones or tubular markers meeting the requirements of MUTCD 6F-55 cones design. they are to be extended to a point where they are visible to approaching traffic and shall clearly designate the route through the work area.
2. All signs shall have orange background with black legends unless otherwise noted
3. All diamond shaped signs shall be 48" by 48".
4. This plan is for daylight use only.
5. The work area shown shall be adjusted throughout the project length depending on the items being worked on.
6. Pilot car advised for work sections larger than 800'. Sign G25-101 is recommended for non-stop sign controlled approaches such as private roads and driveways. this sign is not required to be aluminum substrate and can be made of alternative materials.
7. Flagger position, signs, and channelization devices are not to scale.